

Setting up a dashboard in a Nature Marine Park: from local to national issues

Olivier MUSARD

Nature Marine Park of gulfe of Lion / MPAs Agency



How does a management plan in a Nature Marine Park work ?

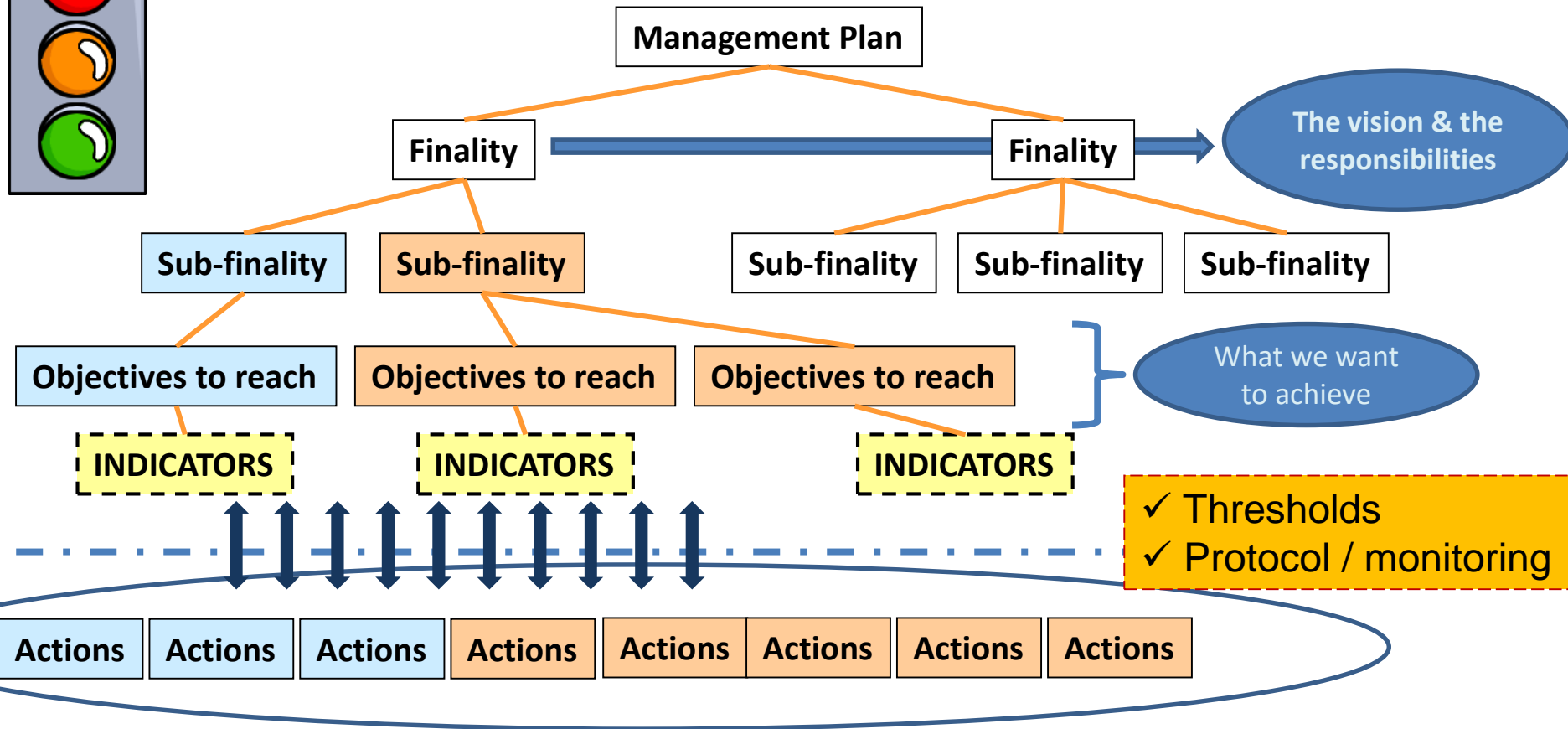

The added value

- A better understanding:

- Adaptive management
- Differences between means and goals : finality
- A tool to help managers and management councils / policy makers in decision making / consciousness
- Ecosystem-based approach

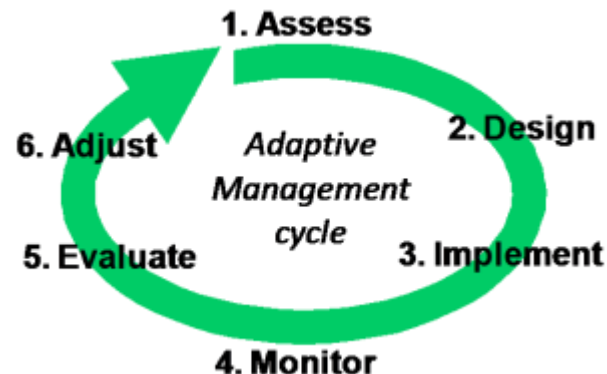

MOBILISATION DU CONSEIL DE GESTION	NIVEAU D'EXIGENCE					
	"Une mobilisation forte et équilibrée du conseil de gestion"					
	INDICE "Nombre de réunions"	0-1	2-3	4	5	6 et plus
	Résultat				5 réunions	
	Score	1	2	3	4	5
	INDICE "Présences"	[0 - 50 [[50 - 62,5 [[62,5 - 75 [[75 - 87,5 [[87,5 - 100 [
	Résultat				75%	
	Score	1	2	3	4	5
	INDICATEUR 2016	[1 - 1,8 [[1,8 - 2,6 [[2,6 - 3,4 [] 3,4 - 4,2]] 4,2 - 5]
	Résultat				4	
Score	1	2	3	4	5	



Main issues to get a dashboard ready to use

- Time, time, time
- Lack of data
- Too many indicators !
- Coherence of indicators from numbers of environmental public policies
- Indicators? Not my business

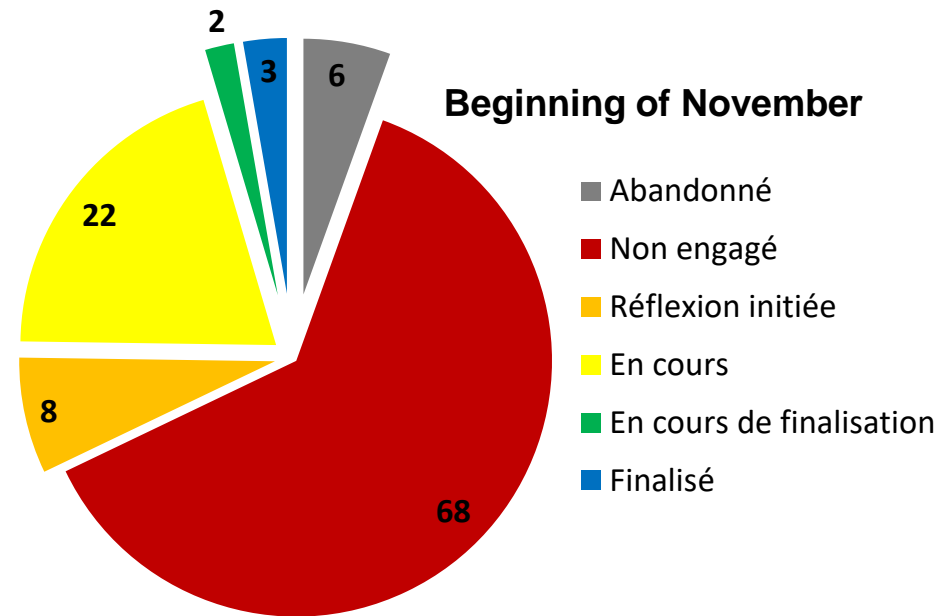

Recommendations

- Setting up pedagogic processes to help the staff and the decision makers to make it useful
- Getting/working with a set of a ready-to-go indicators
- Keeping a critical analysis: colors are not the truth but a part of it

Thank you - Merci

Olivier MUSARD/French MPAs Agency
Nature Marine Park of Gulfe of Lion
olivier.musard@aires-marines.fr